

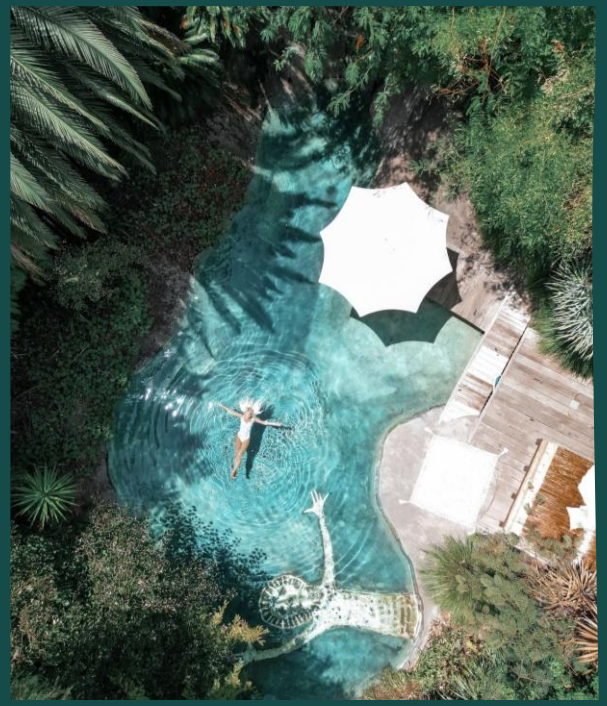

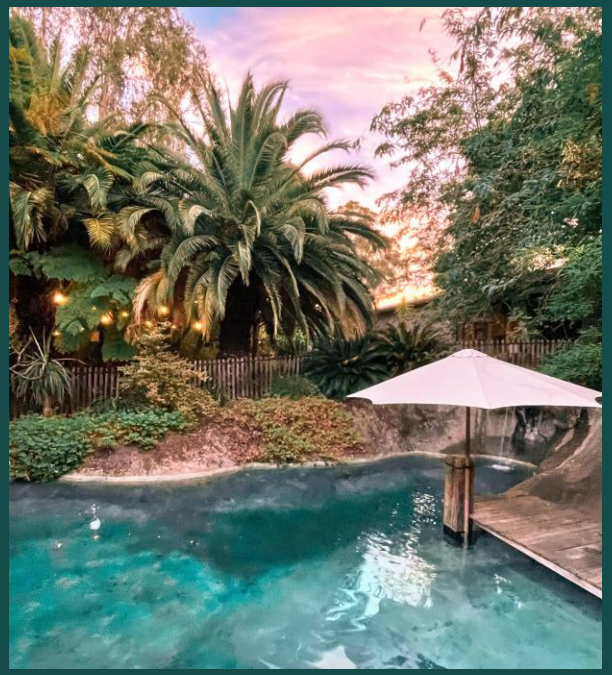



Rest & retore
Retreats for women

Winner of the 'Best Luxury Resort and Retreat Venue WA'

Luxlife Travel and Tourism Award

Global Recognition Awards

Ferguson
Valley Escape

Ferguson Valley Escape



Our luxury resort sanctuary is ideally located in the heart of the Ferguson Valley, WA's 'well kept secret', just a short two (2) hour drive south of Perth, the beautiful Ferguson Valley escape is situated in the heart of the valley, providing an easy escape to get away and reset your jets in our natural oasis, your new sanctuary.

A haven for peace, tranquility, quiet contemplation and restoration.

You can completely immerse yourself in the beauty of our resort, our tropical day spa, infrared sauna, our natural spring fed magnesium pool and all its facilities here for you, designed for you, to relax

Did I mention the Michelin qualified private chefs, and the luxurious private and shared suites with pillow soft beds that cocoon you into deep sleep and sweet dreams...

If something is beckoning inside you to come, then let us introduce you to our 'slice of paradise' and be transported to a world of immense beauty, ready for you to enjoy an savour!

Our Ethos



Ferguson Valley Escape Retreat's

- At our award-winning resort and retreat venue, we are dedicated to creating an unforgettable experience that blends exceptional accommodation with gentle activities on your own agenda, no hard or fast schedules, all at a gentle pace, at your choice.
- We give you the chance to get back that genuine connection to nature and oneself.
- Our ethos is rooted in serenity – providing a peaceful sanctuary where you can step away from the demands of everyday life, breathe deeply, and immerse yourself in the natural beauty that surrounds us. Our purpose-built retreat spaces are designed to support meaningful rest offering space to slowdown, reflect, and recharge.
- Every detail – from our thoughtfully designed gardens, tropical pamper spa & magnesium pool, to our elegantly crafted interiors & our purposely crafted menu's– is created to ignite the senses, inspire the heart, and leave lasting restoration that is truly needed.
- We believe in the art of reconnection: to nature, to like minded women, to our own hearts, and to the soul.
- We offer a range of affordable rooms choices centering around luxury, comfort, and value for what you receive.
- We invite you to return to what life was meant to be – grounded, present, and in harmony with the land. Here, wellness and rejuvenation are not just experiences, but a way of being.

Fergu
Valley E

Facility Highlights







At Ferguson Valley Escape, we believe that the key to a truly memorable retreat lies in the ability to relax, rejuvenate, and reconnect with nature. Whether you're seeking to restore balance in your mind, body, and spirit – or simply unwind in tranquil surroundings – we have everything you need to help you feel renewed.

Our resort is designed for pure relaxation. Spend your days soaking in the serenity around our tropical, resort-style day spa, or take a refreshing dip in our natural spring-fed magnesium pool or sweat out toxins in our infrared sauna– the perfect way to reset and awaken your senses.

Indulge in the healing touch of our massage specialists. Drift into bliss with a traditional Lomi Lomi Hawaiian massage, harmonizing your energy through rhythmic movements and gentle stretches. or,, experience the soothing warmth of a hot lava shell massage, enhanced with mineral-infused powders to melt away tension and restore balance. For those seeking a mindful awakening, our yoga barn provides a calming space to stretch, breathe, and reconnect – surrounded by the beauty of nature, there are many tranquil bushwalks to get lost in nature

Throughout the resort, you'll find countless peaceful corners to rest and reflect – from hammocks gently swaying under the tree canopy to daybeds nestled among lush gardens. As the sun sets, the magic continues. Gather under the twinkling stars, share a meal at our long tables dinners under the tropical trees. or around the fire in winter and enjoy our barn-style outdoor dining and lounge area, the perfect

setting for connection, laughter, and unforgettable moments.

Accommodation & Suites

Privacy and exclusivity is what's on offer here at Ferguson Valley Escape, specifically designed with you in mind...

Choose from a range of deluxe private suites with indoor and outdoor Bali style bathrooms with large soaking tubs

Or join our glamourous sisterhood suite which is shared with 4-6 other beautiful ladies, all with 4 poster canopy beds with long draping privacy curtains. Great for solo travellers, all in the same boat or bring along a friend

May we mention that bringing along a friend rewards you with a $500 discount for two.

At Ferguson Valley Escape, we understand the importance of providing comfortable and luxurious accommodation with exquisite food and all the pampering elements to make you feel truly nurtured,

Our retreats are exclusive & limited to smaller groups of 8-14 ladies with a range of stylish and contemporary rooms to suit your budget and needs.



At Ferguson Valley Escape, every detail of our accommodation has been designed to embody luxury, comfort, and connection with nature. Our resort offers flexible sleeping arrangements for up to **20 guests,** ensuring the perfect balance of privacy and shared space for any retreat or private gathering.

Each of our **beautiful suites** have been individually styled in refined **plantation-inspired décor**, blending timeless elegance with modern resort comfort. **Luxury king and queen master suites** feature generous proportions, accommodating **2-12 guests** each, with sumptuous bedding, serene garden outlooks, and a sense of calm that invites deep rest and rejuvenation.

Our **grand 80 sqm sisterhood shared suite** offers a beautifully appointed retreat sleeping space, complete with **one queen bed four double beds & 2 single beds** accommodating **guests** in comfort and style. The design balances sophistication with warmth, creating a relaxed and inviting atmosphere ideal for sharing guests.

Our accommodation features a selection of **elegant indoor bathrooms** and **Bali-inspired outdoor ensuites**, offering both privacy and the luxury of bathing amidst nature.

The versatility of our room configurations allows hosts to tailor their retreat to every guest's desire – from secluded private suites to refined shared spaces, the flexibility combined with our resort's high-end amenities, ensures that every stay at Ferguson Valley Escape delivers a world-class experience of tranquillity, sophistication, and rejuvenation







King Palm Suite

SLEEPS 1-2

1 KING FOUR POSTER BED

+ PLUS

1 QUEEN BED

+ OUTDOOR TREETOP ENSUITE WITH SOAKING BATH & WINE BARREL SHOWER

SOLO RATE $2999

SHARED RATE 2 GUESTS $1999 EACH





The Peacock Suite

4 Poster Queen Bed

Sleeps 1

1 Balcony

+ Separate Bathroom

Solo Rate $2499









WHITE LOTUS QUEEN SUITE

SLEEPS 2 -4

1 QUEEN BED

+ PLUS 2 SINGLE BEDS

+ OUTDOOR ENSUITE BATHROOM WITH WINE BARREL SHOWER



SOLO RATE
$2749
SHARED RATE
$1999 QUEEN
$1299 X 2
SINGLE BEDS
PER PERSON











Bird of Paradise Suite

Sleeps 3 -6

3 x Queen Beds

Rates
$1999 each

+ 2 Indoor & Outdoor
ensuites
with
garden views
&
Terrace









SISTERHOOD SHARED SUITE
SLEEPS 8

4 DOUBLE BEDS

$1599 PP

+

1 QUEEN BED

$1699

+

PLUS 3

SINGLE BEDS

$1299 PP

+ TROPICAL ENSUITE

+ FIREPLACE

+TV

PRIVACY CURTAINS











Our resort also features 6 luxurious bathrooms, both indoor and outdoor Bali style bathrooms, including 2 large soaking baths with stunning views across the treetops & out to the tropical gardens.

Experience the sounds of nature as you shower and bath amongst the tropical trees and listen to the harmony and peace of this eco sanctuary surrounding your body in healing elements

These beautifully designed bathrooms are fitted out with natural travertine stone tiles and palm tree tiles for a very tropical experience and provide the perfect space to relax and unwind, ensuring your stay at Ferguson Valley Escape is as comfortable and enjoyable as possible.



Ensuites & Outdoor Bathrooms



Ferguson
Valley Escape

6 LUXURY BATHROOMS

EACH BEDROOM SUITE HAS AN ENSUITE EXCEPT THE PEACOCK SUITE

THE PEACOCK SUITE HAS A SEPARATE BATHROOM WITH SOAKING BATH

ENSUITE BATHROOMS ARE A MIX OF INDOOR & OUTDOOR BALI STYLE BATHROOMS









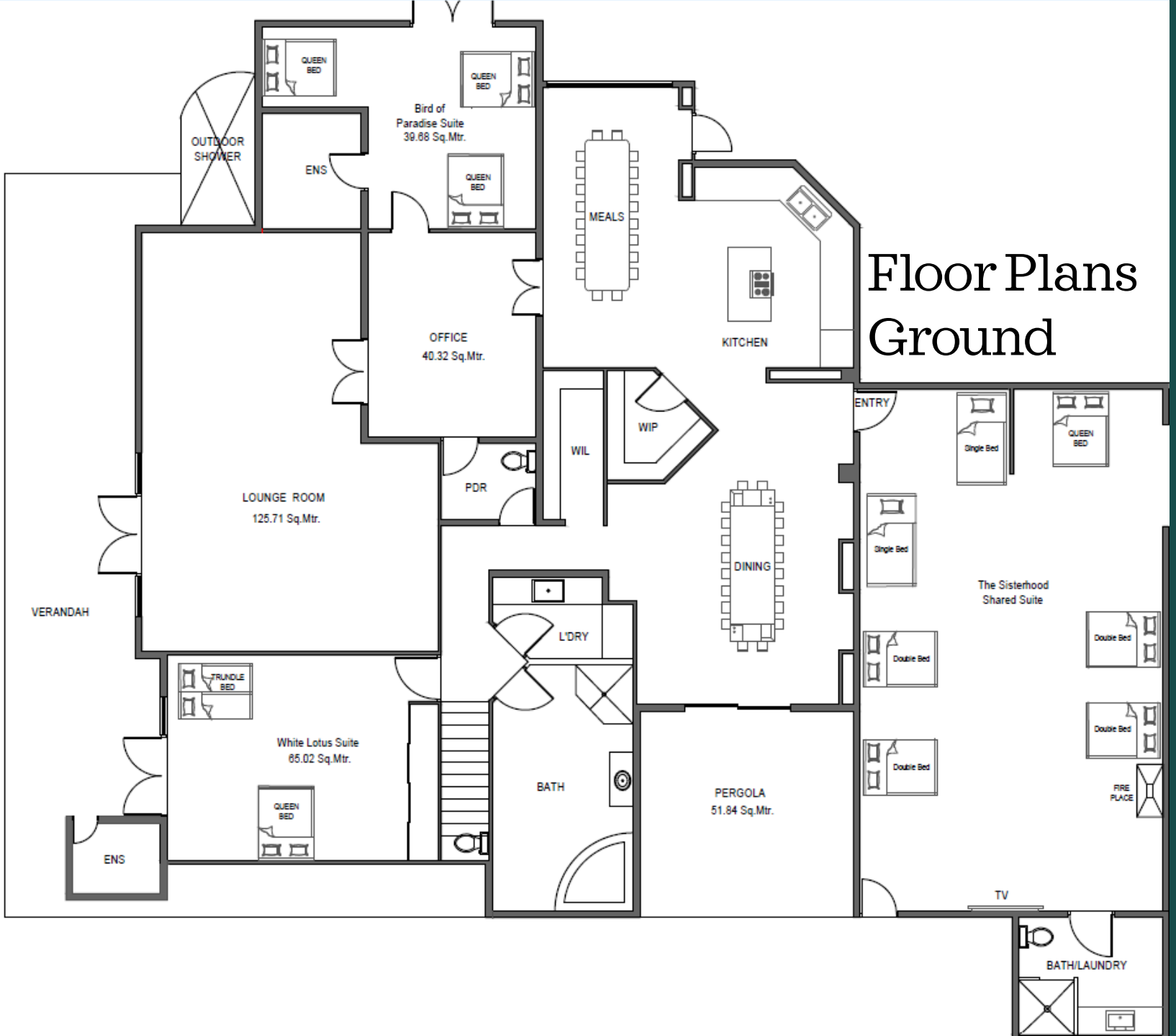

Floor Plans Ground

❖ Bird of Paradise Suite
3 X Queen Beds
ensuite + outdoor shower (sleeps 3-6)

❖ White Lotus Suite
1 X Queen Bed + 1- 2 singles + outdoor ensuite (sleeps 2-4)

❖ Sisterhood Shared Suite
- ❖ 1 Queen Bed
- ❖ 4 Double Beds
- ❖ 3 Single Beds
- ❖ + ensuite (sleeps 7-12)

❖ King Palm Suite
- ❖ 1 X King Bed + 1 Queen Bed or 1 Single Bed
- ❖ + Treetop ensuite (sleeps 1-4)

❖ Peacock Suite
1 X Queen Bed (sleeps 1) +separate Bathroom

King Palm Suite + Treetop Ensuite

Peacock Suite with Balcony + separate bathroom









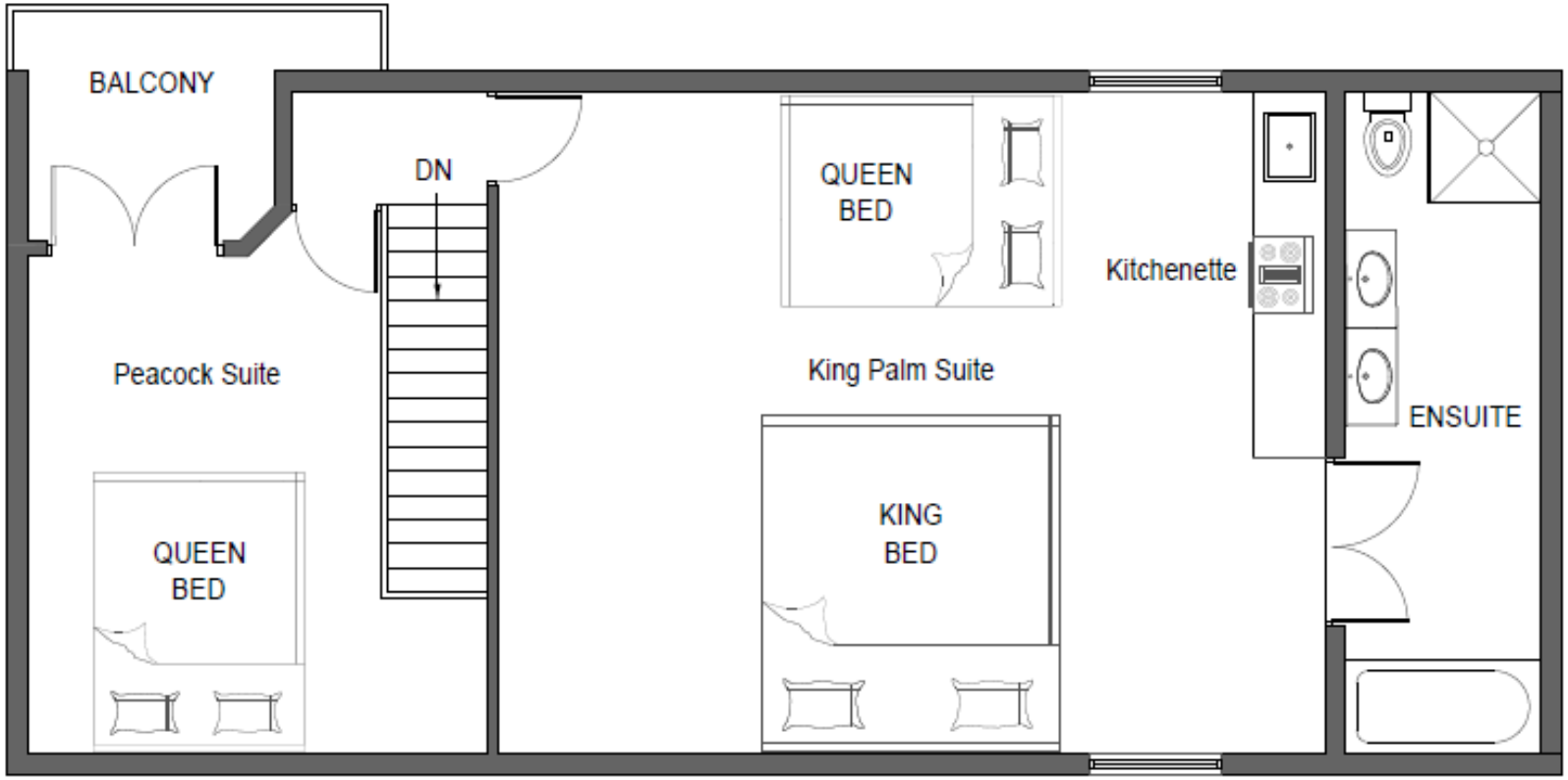

UPSTAIR FLOOR PLAN











Escape Day Spa
@Ferguson Valley Escape

Hawaiian Massage



- An amazing way to 'Rest and Restore'

Let our Hawaiian Massage Specialist lull you into relaxation with a hot lava shell coconut oil massage or an Ayervedic head massage or flower essence foot spa





ON EVERY REST AND RESTORE RETREAT,
YOU WILL RECEIVE A 45 MINUTE LOMI MASSAGE
A 15 MINUTE AYERVEDIC HEAD MASSAGE
A 30- MINUTE HIMALAYAN SALT FOOT BATH AND FOOT RUB WITH AFTERNOON TEA!



Yoga & Meditation Tipi

Yoga & Activities Barn





A SURPRISE WINERY LUNCH

ENJOY A DRIVE THROUGH THE ROLLING HILLS OF THE STUNNING FERGUSON VALLEY TO ONE OF THE 3 WINERIES OF OUR CHOICE, WHERE YOU CAN TREAT YOURSELF TO A GLASS OR TWO OF FINE WINE AND SAVOUR A DELCIOUS CHEESE BOARD







catering

At Ferguson Valley Escape, our retreat-style food embodies a 'paddock to plate' dining experience.

With a garden bursting with fresh vegetables and herbs, our chefs lovingly prepare daily meals that nourish both body and soul.

We prioritize health and sustainability, ensuring each bite reflects nature's abundant goodness.

With qualified Michelin certified private onsite head chefs. We are here to create delicious experiences through the connection of food, people and health for the mind, body and soul!

Join us for a culinary journey that celebrates the essence of fresh, wholesome dining amidst the beauty of Ferguson Valley

Sample Menu

First nights welcome dinner - Aromatic Thai inspired pumpkin coconut & chickpea curry with garlic, ginger rice served with roti * fresh Asian slaw, beansprouts, snow peas, coriander & mint with green goddess dressing

Dessert - A soft set coconut kaffir lime and lemongrass infused pannacotta topped with a lime, lemongrass & candied chill coulis with fresh pineapple

Breakfast - Homemade banana and date loaf with coconut yogurt and caramelised bananas.

Or breakfast in a jar layered with granola, seasonal fruits, coconut yogurt and fresh strawberry coulis

Lunch - Poke bowls of homemade teriyaki fish, beef, chicken or veg served with Japanese mirin rice with pickled vegetables, edamame & avo, drizzled with a sesame dressing

Dinner; Mexican style poke bowls with black beans, Moroccan spiced chickpeas, guacamole and charred corn salsa or Italian meatballs or chicken saltimbocca with smashed spuds!

The menu may vary but always designed to be fresh, tasty & nutritious!

Why Choose Us?

At Ferguson Valley Retreat, we pride ourselves on delivering an experience of true distinction – where refined luxury meets natural serenity. Every element of our award-winning resort has been thoughtfully curated to offer guests a stay that is both deeply relaxing and truly unforgettable.

Enjoy precious time as you immerse yourself in the tranquillity of Ferguson Valley Escape, with full access to our luxurious & comforting spaces, there is 12 acres to take solace for yourself or beautifully crafted communal spaces to mingle

and chat with your new-found friends.

Feel the benefits of out stunning resort-style magnesium pool, a true wonder in every way,

Unwind in our tropical day spa, infrared sauna and glory in our lush oasis like gardens, a true paradise, to

Reconnect with nature & reignite your soul, ground your feet and awaken your inner beauty,

Luxury & Comfort

Designed with an uncompromising focus on comfort and elegance, Ferguson Valley Escape retreats, features spacious private suites, a large elegant shared accommodation suite, and five beautifully appointed bathrooms – comfortably hosting up to **14+ guests**. Each suite is styled with timeless plantation-inspired décor and finished with **premium linens, plush bedding, and designer touches** to ensure an atmosphere of absolute relaxation as if you have been transported off to a desert island

Reviews

Don't take our word for it, please go ahead and read our 100+ 5-star reviews on Google

Award-Winning Excellence

Recognised for our commitment to luxury and exceptional guest experiences, Ferguson Valley Retreat is proud

to be the recipients of **thirteen prestigious awards in 2024, 2025 & 2026** including;

'Best Luxury Resort and Retreat Venue in Australasia'



Join the Movement

Experience the magic of Ferguson Valley Escape

Come and discover why Ferguson Valley Escape has been recognised with multiple awards and consistently holds a five-star guest rating.

Our philosophy is built on genuine connection – with our guests, with the land, and with the spirit of wellbeing that flows through everything we do. We care deeply about creating meaningful experiences that touch the heart, calm the mind, and rejuvenate the soul.

Every detail of our retreat has been crafted with passion and purpose, making it **Western Australia's most beautiful and inspiring destination** for renewal and reconnection.

Come and experience for yourself why Ferguson Valley Retreat is the destination guests fall in love with – and return to, time and time again.





Ferguson Valley Escape



Contact Us Today

Contact us info@fergusonvalleyescape.au

+61 409 909 695

Follow us on Instagram @fergusonvalleyescape

Book online here:

https://fergusonvalleyescape.au/retreats/

We look forward to welcoming you at Ferguson Valley Escape

Ferguson Valley Escape





